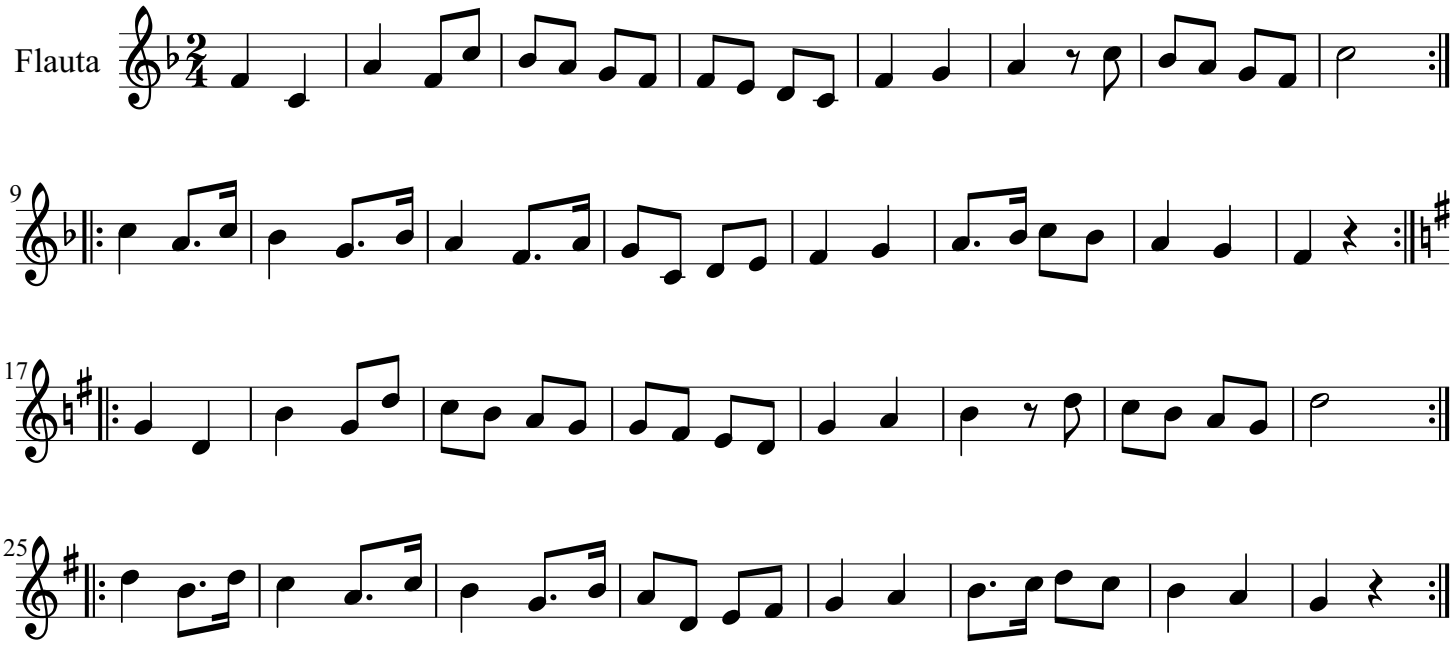Himno de España